

The Dorset

Two Bed Semi-Detached Bungalow
Plot 25

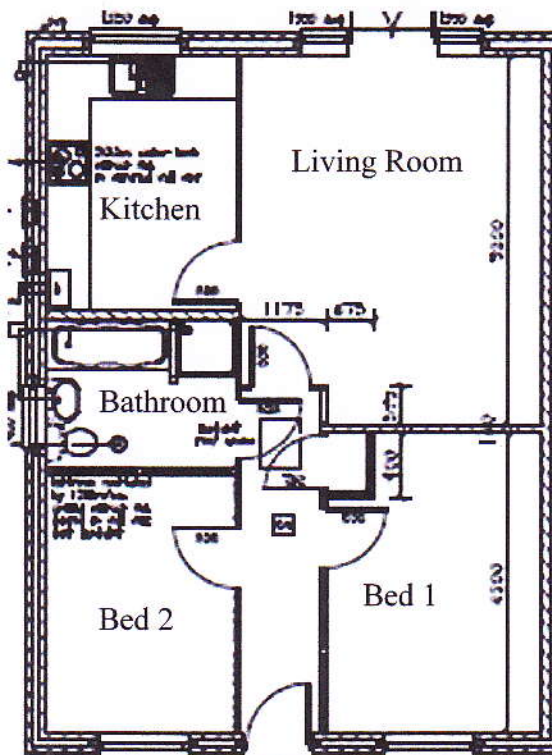

Williams Homes



Room Sizes

Living	5200 x 4175	(17'3 x 13'8)
Kitchen	3600 x 2600	(11'10 x 8'6)
Bed 1	4200 x 3000	(13'9 x 9'10)
Bed 2	3625 x 2600	(11'11 x 8'6)
Bathroom	2600 x 2100	(8'6 x 6'11)

The Ashleigh

Two Bed Bungalow

Plots 11,16,19,20,23 and 24



Williams Homes

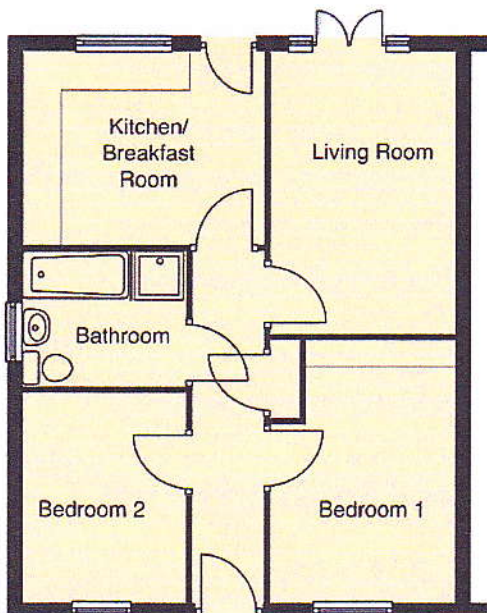

Room Sizes

Living Room	4615 x 3180 (15' 1" x 10' 5")
Kitchen	3785 x 3365 (12' 5" x 11' 0")
Bedroom 1	4150 x 3180 (13' 7" x 10' 5")
Bedroom 2	3325 x 2610 (10' 11" x 8' 7")
Bathroom	2610 x 2000 (8' 7" x 7' 7")

The Loxley

Two Bed Semi-Detached Bungalow
with Single Garage
Plots 3,4,5,6,7 & 8



Williams Homes

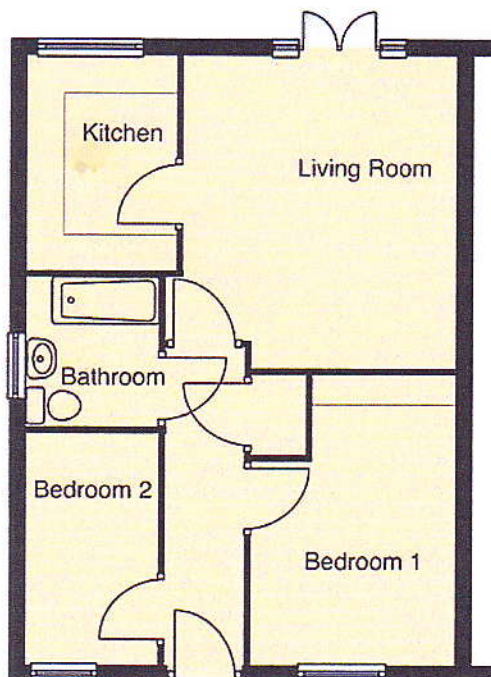

Room Sizes

Living Room	4615 x 3993	(15' 1" x 13' 1")
Kitchen	3365 x 2182	(11' 0" x 7' 2")
Bedroom 1	3925 x 2918	(12' 11" x 9' 7")
Bedroom 2	3100 x 1973	(10' 3" x 6' 6")
Bathroom	2000 x 1973	(6' 7" x 6' 6")

The Sandown

Two Bed Semi-Detached Bungalow
with Single Garage
Plots 2 and 10



Williams Homes

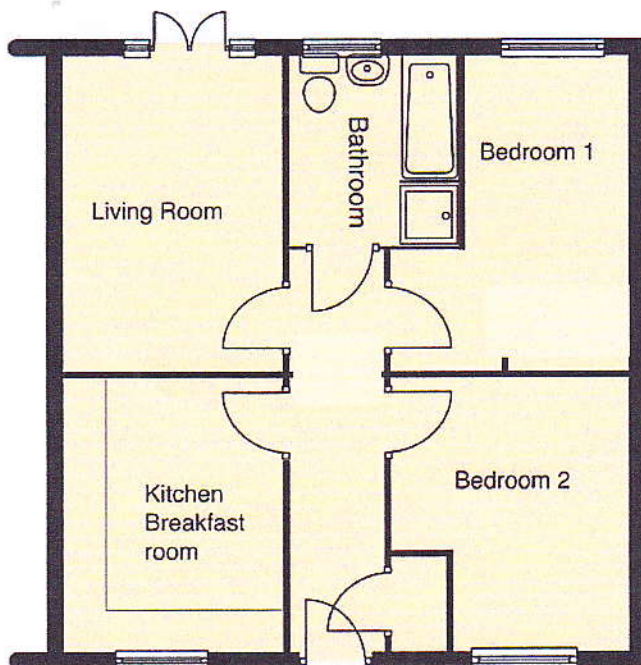

Room Sizes

Living Room	3864 x 3765	(12' 8" x 12' 5")
Kitchen	3864 x 2756	(12' 8" x 9' 0")
Bedroom 1	3740 x 2660	(12' 3" x 8' 8")
Bedroom 2	3561 x 2775	(11' 7" x 9' 1")
Bathroom	2570 x 2026	(8' 5" x 6' 7")